

TÜV NORD (Hangzhou) Co., Ltd.

Room B409, Building 1, No.9,  
Jiuhuan Road, Shangcheng,  
District, Hangzhou City, Zhejiang  
Province, 310019, P.R. China

Phone: +86 (0) 571 8538 6989

Fax: +86 (0) 571 8538 6986

hzpcert@tuv-nord.com

[www.tuv-nord.com/cn](http://www.tuv-nord.com/cn)

## Test Report No. TRPVP12119/24P/01

Commission Testing  
according to IEC 61215-2 / EN IEC 61215-2

Applicant: **Tongwei Co., Ltd.**

No. 588, Middle Section Tianfu Avenue, High-Tech Zone,  
Chengdu, China (Sichuan) Pilot Free Trade Zone

File No.: PVP12119/24P

Designed:  
(Project Engineer)

by: *Cara Chen*

数字签名者: Cara  
Chen  
日期: 2025.01.23  
10:09:48 +08'00'

Reviewed:  
(Technical Certifier)

by: *Nancy Zhang*

数字签名  
者: Nancy Zhang  
日期: 2025.01.23  
10:11:21 +08'00'

All copyright and joint copyrights with respect to studies, assessments, test results, calculations, presentations, etc., drafted by TÜV NORD (Hangzhou) Co., Ltd. shall remain the property of TÜV NORD (Hangzhou) Co., Ltd. TÜV NORD (Hangzhou)'s contractual partner may use assessments, studies, test results, calculations, presentations, etc., drafted within the scope of the contract only for the purpose agreed in the contract or agreement. It is not permissible to pass on to third parties the reports, assessments, test results, calculations, presentations, etc., drawn up by TÜV NORD (Hangzhou) Co., Ltd. or to publish them in abridged form, unless the parties to the contract have concluded a written agreement on the passing on, presentation or publication of extracts from them.

**Test Report**

File No.: PVP12119/24P

Test Report No.: TRPVP12119/24P/01

Applicant..... :	<b>Tongwei Co., Ltd.</b> No. 588, Middle Section Tianfu Avenue, High-Tech Zone, Chengdu, China (Sichuan) Pilot Free Trade Zone
Manufacturer..... :	<b>Tongwei Co., Ltd.</b> No. 588, Middle Section Tianfu Avenue, High-Tech Zone, Chengdu, China (Sichuan) Pilot Free Trade Zone
Factory..... :	<b>Tongwei Solar (Hefei) Co., Ltd.</b> No.888, Changning Road, High-tech District, Hefei City, Anhui Province, 230088, P.R. China
Order No. .... :	QT-PVP12119/24P
Date of Application..... :	2024-12-23
Product..... :	Crystalline Silicon Terrestrial Photovoltaic (PV) Modules
Module type(s)..... :	<b>PV Modules:</b> TWMNH-48HW450/ TWMNH-48HE445
General Information	
• Maximum System Voltage.... :	DC 1500V
• Electrical Protection Class.... :	Class II
• Fire Safety Class..... :	N/A
Type of examination..... :	Commission testing only
Testing Period..... :	2025-01-06/2025-01-16
Responsible Testing Laboratory :	<b>TÜV NORD Testing (Suzhou) Co., Ltd.</b> Zone E, 1st Floor, East side of South Building 3, No. 50, Beiguandu Road, Yuexi Street, Suzhou, Jiangsu Province, China

Test results listed in this test report refer exclusively to the mentioned test sample.

Partly copying is not permitted without explicit agreement of the owner.

The submitted test samples as described in the reports hereunder are based on the requirements:  
IEC 61215-2:2021 / EN IEC 61215-2:2021 "Terrestrial photovoltaic (PV) modules - Design qualification and  
type approval - Part 2: Test procedures"

**List of contents**

**List of contents**.....**3**

**Summary of testing**.....**4**

**General remarks**.....**5**

**General product information**.....**6**

    Module type: TWMNH-48HW450(BOM1).....6

    Module type: TWMNH-48HE445(BOM2).....6

**Testing procedure**.....**7**

    Module type: TWMNH-48HW450(BOM1).....7

    Module type: TWMNH-48HE445(BOM2).....7

**Module group assignment**.....**8**

    Module type: TWMNH-48HW450(BOM1).....8

    Module type: TWMNH-48HE445(BOM2).....8

**Test result overview**.....**9**

    Module type: TWMNH-48HW450(BOM1).....9

    Module type: TWMNH-48HE445(BOM2).....9

**Test results of IEC 61215-2 / EN IEC 61215-2**.....**10**

    Module type: TWMNH-48HW450(BOM1).....10

        4.1 Visual inspection (initial) - MQT 01.....10

        4.3 Insulation test (initial) - MQT 03.....12

        4.15 Wet leakage current test (initial) - MQT 15.....13

        4.17 Hail impact test - MQT 17.....14

    Module type: TWMNH-48HE445(BOM2).....16

        4.1 Visual inspection (initial) - MQT 01.....16

        4.3 Insulation test (initial) - MQT 03.....18

        4.15 Wet leakage current test (initial) - MQT 15.....19

        4.17 Hail impact test - MQT 17.....20

**Annex 1: List of measurement equipment**.....**22**

**Annex 2: Statement of the estimated uncertainty of the test results**.....**23**

**Annex 3: Photos**.....**24**

    Module type: TWMNH-48HW450(BOM1).....24

    Module type: TWMNH-48HE445(BOM2).....26

**Summary of testing**

According to the enquiry of the applicant, a commission testing was performed according to IEC 61215-2:2021/ EN IEC 61215-2:2021. Testing items are listed in page 9 of this report. At the end of the test, the passing criteria is that the maximum power degradation of each module is less than 5%.

TWMNH-48HW450(BOM1) / TWMNH-48HE445(BOM2) were delivered to lab and conducted with hail impact test.

All tests were successfully completed.

**Test Report**

File No.: PVP12119/24P

Test Report No.: TRPVP12119/24P/01

**General remarks**

<b>Test item particulars:</b>	
Accessories and detachable parts included in the evaluation .....	N/A
Options included .....	N/A
<b>Abbreviations used in the report:</b>	
HF - Humidity Freeze	TC - Thermal Cycling
DH - Damp Heat	EL - Electroluminescence
STC - Standard Test Conditions (1000W/m <sup>2</sup> , AM1.5, 25°C)	BNPI - Bifacial nameplate irradiance, corresponding to 1000W/m <sup>2</sup> on the module front and 135 W/m <sup>2</sup> on the module rear
BSI - Bifacial stress irradiance, corresponding to 1000W/m <sup>2</sup> on the module front and 300W/m <sup>2</sup> on the module rear	aBSI - Applied bifacial stress irradiance, corresponding to 1000W/m <sup>2</sup> on the module front and more than 300W/m <sup>2</sup> or the manufacturer's claimed irradiance value on the module rear
P <sub>max</sub> - Maximum power	I <sub>sc</sub> - Short circuit current
V <sub>oc</sub> - Open circuit voltage	I <sub>mp</sub> - Maximum power current
V <sub>mp</sub> - Maximum power voltage	FF - Fill factor
<p>φ - Bifaciality refers to the ratios between the main I-V characteristics of the rear side and the front side of a bifacial device, typically at Standard Test Conditions (STC) unless otherwise specified. It is quantified with reference to bifaciality coefficients, namely as φ.</p>	
φP <sub>max</sub> - Maximum power bifaciality coefficient	φI <sub>sc</sub> - Short circuit current bifaciality coefficient
φV <sub>oc</sub> - Open-circuit voltage bifaciality coefficient	α - Current temperature coefficient
β - Voltage temperature coefficient	γ - Power temperature coefficient
<b>Possible test case verdicts:</b>	
Test case does not apply to the test object .....	Not Applicable (N/A)
Test object does meet the requirement .....	Pass (P)
Test object does not meet the requirement .....	Fail (F)
<b>Other remarks:</b>	
<p>The test verdicts presented in this report relate only to the object tested.                  This report shall not be reproduced except in full, without the written approval of the issuing testing laboratory.</p> <p>Sample #-front: Exposure under 1000W/m<sup>2</sup> on the front side with no irradiance on the rear side.                  Sample #-rear: Exposure under 1000W/m<sup>2</sup> on the rear side with no irradiance on the rear side.                  Sample #-BNPI: Exposure under BNPI on the front side with no irradiance on the rear side.                  "(see Annex #)" refers to additional information appended to the report.                  "(see Table #)" refers to a table appended to the report.</p> <p>Power degradation data expressed in negative value indicates a reduction of maximum power output.                  Power degradation data expressed in positive value indicates an increment of maximum power output.                  Throughout this report, a point is used as the decimal separator.</p>	

**General product information**

**Module type: TWMNH-48HW450(BOM1)**

<b>Product Electrical Ratings at STC:</b>	
Nominal maximum power ( $P_{max}$ ) [W] with tolerance .....	450 ± 3%
Nominal open circuit voltage ( $V_{oc}$ ) [V] with tolerance .....	35.95 ± 5%
Nominal maximum power voltage ( $V_{mp}$ ) [V].....	30.15
Nominal short circuit current ( $I_{sc}$ ) [A] with tolerance .....	15.84 ± 5%
Nominal maximum power current ( $I_{mp}$ ) [A].....	14.93
<b>Product Safety Ratings:</b>	
Maximum system voltage [V].....	1500
Maximum overcurrent protection rating [A] .....	30
Safety class in accordance with IEC 61140 .....	Class II
Fire safety class.....	N/A
Supplementary information: aBSI: irradiance corresponding to the combination of 1000W/m <sup>2</sup> on the front side of the module with 300 W/m <sup>2</sup> irradiance for the rear side of the module.	

**Module type: TWMNH-48HE445(BOM2)**

<b>Product Electrical Ratings at STC:</b>	
Nominal maximum power ( $P_{max}$ ) [W] with tolerance .....	445 ± 3%
Nominal open circuit voltage ( $V_{oc}$ ) [V] with tolerance .....	35.80 ± 5%
Nominal maximum power voltage ( $V_{mp}$ ) [V].....	29.85
Nominal short circuit current ( $I_{sc}$ ) [A] with tolerance .....	15.79 ± 5%
Nominal maximum power current ( $I_{mp}$ ) [A].....	14.91
<b>Product Safety Ratings:</b>	
Maximum system voltage [V].....	1500
Maximum overcurrent protection rating [A] .....	30
Safety class in accordance with IEC 61140 .....	Class II
Fire safety class.....	N/A
Supplementary information: aBSI: irradiance corresponding to the combination of 1000W/m <sup>2</sup> on the front side of the module with 300 W/m <sup>2</sup> irradiance for the rear side of the module.	

File No.: PVP12119/24P

Test Report No.: TRPVP12119/24P/01

**Testing procedure****Module type: TWMNH-48HW450(BOM1)**

- |                                                                   |
|-------------------------------------------------------------------|
| <input type="checkbox"/> Random sampling from production          |
| <input checked="" type="checkbox"/> Prototype submitted by client |

Supplementary information: N/A

**Module type: TWMNH-48HE445(BOM2)**

- |                                                                   |
|-------------------------------------------------------------------|
| <input type="checkbox"/> Random sampling from production          |
| <input checked="" type="checkbox"/> Prototype submitted by client |

Supplementary information: N/A

Test Report

File No.: PVP12119/24P

Test Report No.: TRPVP12119/24P/01

**Module group assignment**

**Module type: TWMNH-48HW450(BOM1)**

Sample #	Serial number	Dimension (l x w x h) [mm]	Remark
1	C1M24C005000081	1762 x 1134 x 30	Hail impact test

**Module type: TWMNH-48HE445(BOM2)**

Sample #	Serial number	Dimension (l x w x h) [mm]	Remark
2	C1M24C006000114	1762 x 1134 x 30	Hail impact test

**Test Report**

File No.: PVP12119/24P

Test Report No.: TRPVP12119/24P/01

Clause	Requirement + Test	Result - Remark	Verdict
--------	--------------------	-----------------	---------

**Test result overview**

**Module type: TWMNH-48HW450(BOM1)**

<b>Initial examinations</b>			—
MQT 01	Visual inspection .....	See table 4.1	P
MQT 02	Maximum power determination.....	See table 4.2	—
MQT 03	Insulation test.....	See table 4.3	P
MQT 15	Wet leakage current test.....	See table 4.15	P

<b>Sample 1#</b>			—
MQT 17	Hail test .....	See table 4.17	P
MQT 01	Visual inspection .....	See table 4.1	P
MQT 02	Maximum power determination.....	See table 4.2	P
MQT 03	Insulation test.....	See table 4.3	P
MQT 15	Wet leakage current test.....	See table 4.15	P

**Module type: TWMNH-48HE445(BOM2)**

<b>Initial examinations</b>			—
MQT 01	Visual inspection .....	See table 4.1	P
MQT 02	Maximum power determination.....	See table 4.2	—
MQT 03	Insulation test.....	See table 4.3	P
MQT 15	Wet leakage current test.....	See table 4.15	P

<b>Sample 1#</b>			—
MQT 17	Hail test .....	See table 4.17	P
MQT 01	Visual inspection .....	See table 4.1	P
MQT 02	Maximum power determination.....	See table 4.2	P
MQT 03	Insulation test.....	See table 4.3	P
MQT 15	Wet leakage current test.....	See table 4.15	P

Test Report

File No.: PVP12119/24P

Test Report No.: TRPVP12119/24P/01

IEC 61215-2 / EN IEC 61215-2			
Clause	Requirement + Test	Result - Remark	Verdict

**Test results of IEC 61215-2 / EN IEC 61215-2**

**Module type: TWMNH-48HW450(BOM1)**

<b>4.1 Visual inspection (initial) - MQT 01</b>			—
Test date [YYYY-MM-DD] .....		2025-01-06	—
Sample #	Nature and position of initial findings - comments or attach photos		—
1	No visual defects		P
Supplementary information: N/A			

Test Report

File No.: PVP12119/24P

Test Report No.: TRPVP12119/24P/01

IEC 61215-2 / EN IEC 61215-2								
Clause	Requirement + Test			Result - Remark			Verdict	
<b>4.2 Maximum power determination (at STC, front side) - MQT 02</b>								
Test date [YYYY-MM-DD] .....				2025-01-07				—
Test method .....				<input checked="" type="checkbox"/> Solar simulator / <input type="checkbox"/> Natural sunlight				—
Sample #	I <sub>sc</sub> [A]	V <sub>oc</sub> [V]	I <sub>mp</sub> [A]	V <sub>mp</sub> [V]	P <sub>max</sub> [W]	FF [%]	—	
1	15.75	35.47	15.15	30.19	457.4	81.88	—	
<b>4.2 Maximum power determination before initial stabilization (at STC, rear side, for bifacial modules) - MQT 02</b>								
Test date [YYYY-MM-DD] .....				N/A				—
Test method .....				<input checked="" type="checkbox"/> Solar simulator / <input type="checkbox"/> Natural sunlight				—
Sample #	I <sub>sc</sub> [A]	V <sub>oc</sub> [V]	I <sub>mp</sub> [A]	V <sub>mp</sub> [V]	P <sub>max</sub> [W]	FF [%]	—	
N/A	N/A	N/A	N/A	N/A	N/A	N/A	—	
<b>4.2 Maximum power determination after initial stabilization (at BNPI, for bifacial modules) - MQT 02</b>								
Test date [YYYY-MM-DD] .....				N/A				—
Test method .....				<input checked="" type="checkbox"/> Solar simulator / <input type="checkbox"/> Natural sunlight				—
Sample #	I <sub>sc</sub> [A]	V <sub>oc</sub> [V]	I <sub>mp</sub> [A]	V <sub>mp</sub> [V]	P <sub>max</sub> [W]	FF [%]	—	
N/A	N/A	N/A	N/A	N/A	N/A	N/A	—	
Supplementary information: N/A								

## Test Report

File No.: PVP12119/24P

Test Report No.: TRPVP12119/24P/01

IEC 61215-2 / EN IEC 61215-2				
Clause	Requirement + Test	Result - Remark		Verdict
<b>4.3 Insulation test (initial) - MQT 03</b>				—
Test date [YYYY-MM-DD] .....		2025-01-07		—
Test voltage applied [V] .....		2 minutes of 1500 and 1 minute of 8000		—
Sample #	Required [MΩ]	Measured [MΩ]	Dielectric breakdown?	—
1	20.0	>1000	No	P
Supplementary information: Minimum requirement according to the standard is 40MΩ·m <sup>2</sup> . Area of the module is 2.00m <sup>2</sup> .				

## Test Report

File No.: PVP12119/24P

Test Report No.: TRPVP12119/24P/01

IEC 61215-2 / EN IEC 61215-2			
Clause	Requirement + Test	Result - Remark	Verdict
<b>4.15 Wet leakage current test (initial) - MQT 15</b>			—
Test date [YYYY-MM-DD] .....	2025-01-07		—
Test voltage applied [V] .....	2 minutes of 1500		—
Solution resistivity [ $\Omega \cdot \text{cm}$ ] / <3500 .....	2278		—
Solution temperature [ $^{\circ}\text{C}$ ] / 22 $\pm$ 2 .....	22.1		—
Sample #	Required [ $\text{M}\Omega$ ]	Measured [ $\text{M}\Omega$ ]	—
1	20.0	>1000	P
Supplementary information: Minimum requirement according to the standard is $40\text{M}\Omega \cdot \text{m}^2$ . Area of the module is $2.00\text{m}^2$ .			

**Test Report**

File No.: PVP12119/24P

Test Report No.: TRPVP12119/24P/01

IEC 61215-2 / EN IEC 61215-2							
Clause	Requirement + Test		Result - Remark			Verdict	
<b>4.17 Hail impact test - MQT 17</b>						—	
Sample # .....	1#					—	
Test date [YYYY-MM-DD] .....	2025-01-07					—	
Number of impact locations .....	11					—	
Ice ball size [mm] .....	1	2	3	4	5	6	—
	44.9	44.5	44.6	44.7	44.1	44.9	
	7	8	9	10	11	—	
	44.5	44.6	44.9	44.6	44.5	—	
Ice ball weight [g] .....	1	2	3	4	5	6	—
	43.83	43.68	43.92	44.25	42.76	43.83	
	7	8	9	10	11	—	
	44.47	44.46	44.50	44.31	43.75	—	
Ice ball velocity [m/s].....	1	2	3	4	5	6	—
	31.03	31.07	29.60	32.11	31.98	31.03	
	7	8	9	10	11	—	
	31.18	31.13	31.73	30.76	31.28	—	
Supplementary information: N/A							
<b>4.1 Visual inspection (after hail impact test) - MQT 01</b>						—	
Test date [YYYY-MM-DD] .....	2025-01-07					—	
Sample #	Nature and position of initial findings - comments or attach photos					—	
1	No visual defects					P	
Supplementary information: N/A							
<b>4.2 Maximum power determination (after hail impact test) - MQT 02</b>						—	
Test date [YYYY-MM-DD] .....	2025-01-07					—	
Ambient temperature [°C].....	Corrected to 25.0					—	
Irradiance [W/m <sup>2</sup> ].....	Corrected to 1000					—	
Sample #	I <sub>sc</sub> [A]	V <sub>oc</sub> [V]	I <sub>mp</sub> [A]	V <sub>mp</sub> [V]	P <sub>max</sub> [W]	FF [%]	—
1	15.73	35.48	15.00	30.47	457.2	81.89	—
P <sub>max</sub> (STC) degradation after test [%] / ≤5:	Sample 1 #: -0.05					P	
Supplementary information: N/A							

**Test Report**

File No.: PVP12119/24P

Test Report No.: TRPVP12119/24P/01

IEC 61215-2 / EN IEC 61215-2				
Clause	Requirement + Test	Result - Remark		Verdict
<b>4.3 Insulation test (after hail impact test) - MQT 03</b>				—
Test date [YYYY-MM-DD] .....		2025-01-07		—
Test voltage applied [V] .....		2 minutes of 1500 and 1 minute of 8000		—
Sample #	Required [MΩ]	Measured [MΩ]	Dielectric breakdown?	—
1	20.0	>1000	No	P
Supplementary information: Minimum requirement according to the standard is 40MΩ·m <sup>2</sup> . Area of the module is 2.00m <sup>2</sup> .				
<b>4.15 Wet leakage current test (after hail impact test) - MQT 15</b>				—
Test date [YYYY-MM-DD] .....		2025-01-07		—
Test voltage applied [V] .....		2 minutes of 1500		—
Solution resistivity [Ω·cm] / <3500 .....		2217		—
Solution temperature [°C] / 22±2 .....		21.9		—
Sample #	Required [MΩ]	Measured [MΩ]		—
1	20.0	>1000		P
Supplementary information: Minimum requirement according to the standard is 40MΩ·m <sup>2</sup> . Area of the module is 2.00m <sup>2</sup> .				

## Test Report

File No.: PVP12119/24P

Test Report No.: TRPVP12119/24P/01

IEC 61215-2 / EN IEC 61215-2			
Clause	Requirement + Test	Result - Remark	Verdict

**Module type: TWMNH-48HE445(BOM2)**

<b>4.1 Visual inspection (initial) - MQT 01</b>			—
Test date [YYYY-MM-DD] .....		2025-01-06	—
Sample #	Nature and position of initial findings - comments or attach photos		—
2	No visual defects		P
Supplementary information: N/A			

**Test Report**

File No.: PVP12119/24P

Test Report No.: TRPVP12119/24P/01

IEC 61215-2 / EN IEC 61215-2							
Clause	Requirement + Test			Result - Remark			Verdict
<b>4.2 Maximum power determination (at STC, front side) - MQT 02</b>							—
Test date [YYYY-MM-DD] .....			2025-01-07				—
Test method .....			<input checked="" type="checkbox"/> Solar simulator / <input type="checkbox"/> Natural sunlight				—
Sample #	I <sub>sc</sub> [A]	V <sub>oc</sub> [V]	I <sub>mp</sub> [A]	V <sub>mp</sub> [V]	P <sub>max</sub> [W]	FF [%]	—
2	15.593	35.503	14.859	30.581	454.39	82.08	—
<b>4.2 Maximum power determination before initial stabilization (at STC, rear side, for bifacial modules) - MQT 02</b>							—
Test date [YYYY-MM-DD] .....			N/A				—
Test method .....			<input checked="" type="checkbox"/> Solar simulator / <input type="checkbox"/> Natural sunlight				—
Sample #	I <sub>sc</sub> [A]	V <sub>oc</sub> [V]	I <sub>mp</sub> [A]	V <sub>mp</sub> [V]	P <sub>max</sub> [W]	FF [%]	—
N/A	N/A	N/A	N/A	N/A	N/A	N/A	—
<b>4.2 Maximum power determination after initial stabilization (at BNPI, for bifacial modules) - MQT 02</b>							—
Test date [YYYY-MM-DD] .....			N/A				—
Test method .....			<input checked="" type="checkbox"/> Solar simulator / <input type="checkbox"/> Natural sunlight				—
Sample #	I <sub>sc</sub> [A]	V <sub>oc</sub> [V]	I <sub>mp</sub> [A]	V <sub>mp</sub> [V]	P <sub>max</sub> [W]	FF [%]	—
N/A	N/A	N/A	N/A	N/A	N/A	N/A	—
Supplementary information: N/A							

**Test Report**

File No.: PVP12119/24P

Test Report No.: TRPVP12119/24P/01

IEC 61215-2 / EN IEC 61215-2				
Clause	Requirement + Test	Result - Remark		Verdict
<b>4.3 Insulation test (initial) - MQT 03</b>				—
Test date [YYYY-MM-DD] .....		2025-01-07		—
Test voltage applied [V] .....		2 minutes of 1500 and 1 minute of 8000		—
Sample #	Required [MΩ]	Measured [MΩ]	Dielectric breakdown?	—
2	20.0	>1000	No	P
Supplementary information: Minimum requirement according to the standard is 40MΩ·m <sup>2</sup> . Area of the module is 2.00m <sup>2</sup> .				

## Test Report

File No.: PVP12119/24P

Test Report No.: TRPVP12119/24P/01

IEC 61215-2 / EN IEC 61215-2			
Clause	Requirement + Test	Result - Remark	Verdict
<b>4.15 Wet leakage current test (initial) - MQT 15</b>			—
Test date [YYYY-MM-DD] .....	2025-01-07		—
Test voltage applied [V] .....	2 minutes of 1500		—
Solution resistivity [ $\Omega \cdot \text{cm}$ ] / <3500 .....	2278		—
Solution temperature [ $^{\circ}\text{C}$ ] / 22 $\pm$ 2 .....	22.1		—
Sample #	Required [ $\text{M}\Omega$ ]	Measured [ $\text{M}\Omega$ ]	—
2	20.0	>1000	P
Supplementary information: Minimum requirement according to the standard is $40\text{M}\Omega \cdot \text{m}^2$ . Area of the module is $2.00\text{m}^2$ .			

**Test Report**

File No.: PVP12119/24P

Test Report No.: TRPVP12119/24P/01

IEC 61215-2 / EN IEC 61215-2							
Clause	Requirement + Test		Result - Remark			Verdict	
<b>4.17 Hail impact test - MQT 17</b>						—	
Sample # .....	2#					—	
Test date [YYYY-MM-DD] .....	2025-01-15					—	
Number of impact locations .....	11					—	
Ice ball size [mm] .....	1	2	3	4	5	6	—
	45.0	44.9	44.7	44.5	44.3	43.7	
	7	8	9	10	11	—	
	44.8	44.4	44.3	44.8	44.5	—	
Ice ball weight [g] .....	1	2	3	4	5	6	—
	44.39	44.48	44.44	44.25	43.64	44.29	
	7	8	9	10	11	—	
	43.74	44.52	43.87	44.27	44.60	—	
Ice ball velocity [m/s].....	1	2	3	4	5	6	—
	30.78	31.13	31.73	29.54	29.28	30.57	
	7	8	9	10	11	—	
	29.72	30.07	31.60	30.39	29.65	—	
Supplementary information: N/A							
<b>4.1 Visual inspection (after hail impact test) - MQT 01</b>						—	
Test date [YYYY-MM-DD] .....	2025-01-15					—	
Sample #	Nature and position of initial findings - comments or attach photos					—	
2	No visual defects					P	
Supplementary information: N/A							
<b>4.2 Maximum power determination (after hail impact test) - MQT 02</b>						—	
Test date [YYYY-MM-DD] .....	2025-01-16					—	
Ambient temperature [°C].....	Corrected to 25.0					—	
Irradiance [W/m <sup>2</sup> ].....	Corrected to 1000					—	
Sample #	I <sub>sc</sub> [A]	V <sub>oc</sub> [V]	I <sub>mp</sub> [A]	V <sub>mp</sub> [V]	P <sub>max</sub> [W]	FF [%]	—
2	15.60	35.50	14.86	30.58	454.3	82.07	—
P <sub>max</sub> (STC) degradation after test [%] / ≤5:	Sample 2 #: -0.02					P	
Supplementary information: N/A							

**Test Report**

File No.: PVP12119/24P

Test Report No.: TRPVP12119/24P/01

IEC 61215-2 / EN IEC 61215-2				
Clause	Requirement + Test	Result - Remark		Verdict
<b>4.3 Insulation test (after hail impact test) - MQT 03</b>				—
Test date [YYYY-MM-DD] .....		2025-01-07		—
Test voltage applied [V] .....		2 minutes of 1500 and 1 minute of 8000		—
Sample #	Required [MΩ]	Measured [MΩ]	Dielectric breakdown?	—
2	20.0	>1000	No	P
Supplementary information: Minimum requirement according to the standard is 40MΩ·m <sup>2</sup> . Area of the module is 2.00m <sup>2</sup> .				
<b>4.15 Wet leakage current test (after hail impact test) - MQT 15</b>				—
Test date [YYYY-MM-DD] .....		2025-01-07		—
Test voltage applied [V] .....		2 minutes of 1500		—
Solution resistivity [Ω·cm] / <3500 .....		2217		—
Solution temperature [°C] / 22±2 .....		21.9		—
Sample #	Required [MΩ]	Measured [MΩ]		—
2	20.0	>1000		P
Supplementary information: Minimum requirement according to the standard is 40MΩ·m <sup>2</sup> . Area of the module is 2.00m <sup>2</sup> .				

**Annex 1: List of measurement equipment**

Clause	Measurement / testing	Testing / measuring equipment / material used, (Equipment ID)	Range used	Last Calibration date	Calibration due date
4.1	Visual inspection	Luminometer (TNRDTO002)	0~1500 Lux	2024-03-26	2025-03-25
4.2	Maximum power determination	Pulsed Solar Simulator (TNRDEQ043)	100~1200 W/m <sup>2</sup>	2024-12-03	2025-12-02
4.3	Insulation test	Withstanding voltage / Insulation resistance tester (TNRDTI037)	0~15 kV 0~999 MΩ	2024-08-08	2025-08-07
		Thermometer (TNRDTO003)	0~50 °C 20~90%RH	2024-03-13	2025-03-12
4.15	Wet leakage current test	Withstanding voltage / Insulation resistance tester (TNRDTI020)	0~15 kV 0~999 MΩ	2024-08-08	2025-08-07
		Conductive meter (TNRDTI004)	0~10000 μS/cm	2024-03-13	2025-03-12
4.17	Hail test	Hail impact test machine (TNRDEQ007)	16-40 m/s	2024-03-10	2025-03-09
		Electronic balance (TNRDTO009)	0~1000 g	2024-10-11	2025-10-10

File No.: PVP12119/24P

Test Report No.: TRPVP12119/24P/01

**Annex 2: Statement of the estimated uncertainty of the test results**

The total measuring uncertainty of  $P_{\max}$  is 2.34% (k=2)

The total measuring uncertainty of  $I_{\text{sc}}$  is 2.24% (k=2)

The total measuring uncertainty of  $V_{\text{oc}}$  is 0.78% (k=2)

File No.: PVP12119/24P

Test Report No.: TRPVP12119/24P/01

**Annex 3: Photos**

**Module type: TWMNH-48HW450(BOM1)**

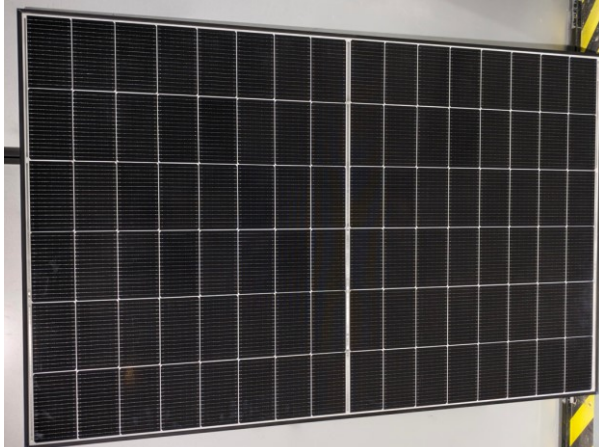

*Front overview*



*Back overview*

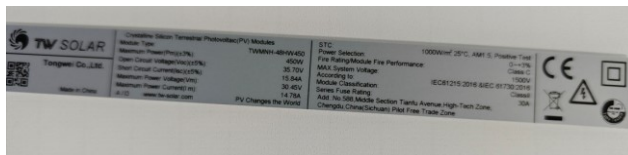

*Label*

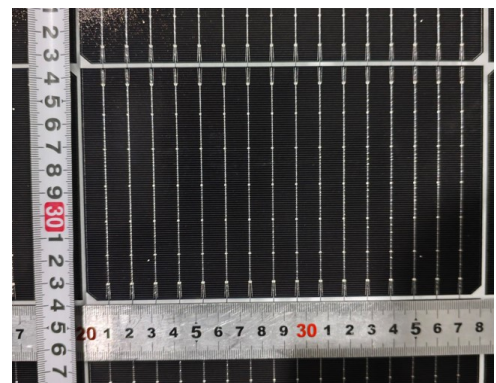

*Solar cell*



*Frame*



*Grounding Mark*



*Junction box (TW-PVJB01-ab)*



*Junction box (opened)*

N/A



*Bypass diode (Junction box is potted)*

*Cable (62930 IEC 131 1x4.0mm<sup>2</sup>)*

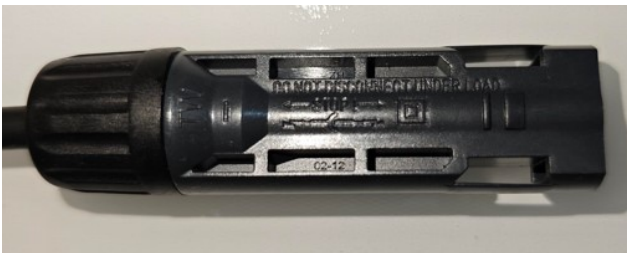

*Mark (Do not disconnect under load)*



*Connectors (TW-PVCON-01)*

File No.: PVP12119/24P

Test Report No.: TRPVP12119/24P/01

**Module type: TWMNH-48HE445(BOM2)**



*Front overview*

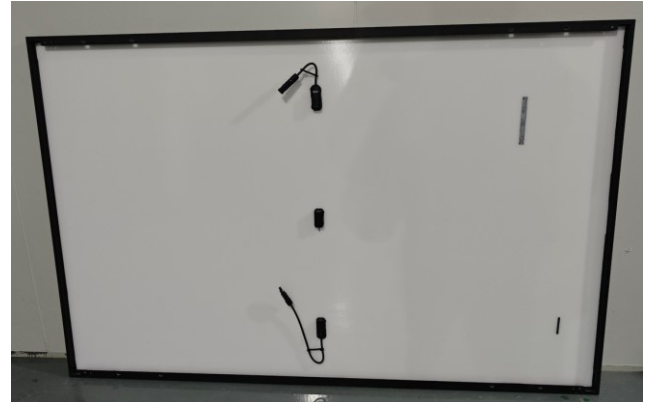

*Back overview*

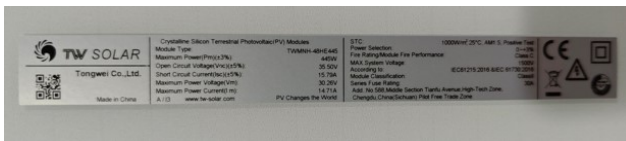

*Label*

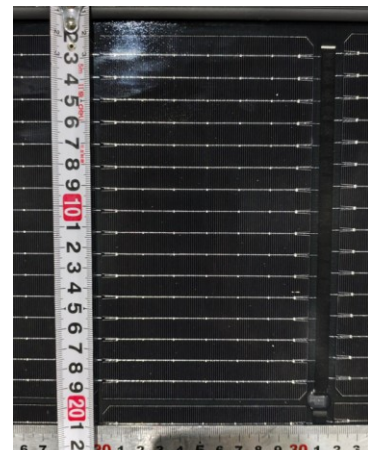

*Solar cell*

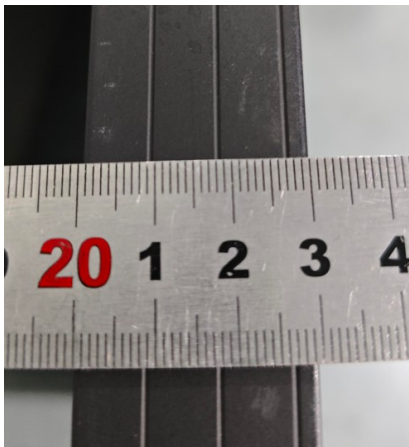

*Frame*

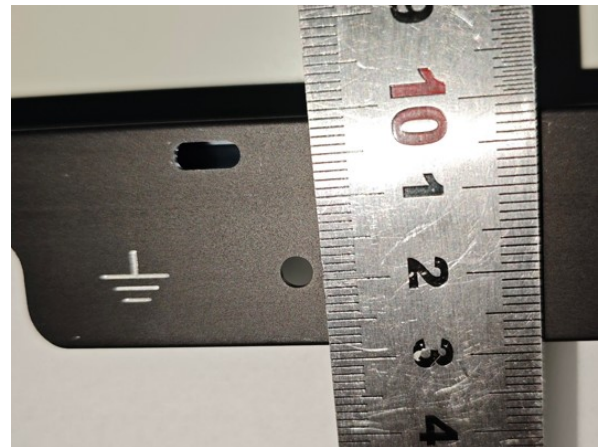

*Grounding Mark*



*Junction box (TW-PVJB01-ab)*



*Junction box (opened)*

N/A



*Bypass diode (Junction box is potted)*

*Cable (62930 IEC 131 1x4.0mm<sup>2</sup>)*



*Mark (Do not disconnect under load)*

*Connectors (TW-PVCON-01)*

----- End of test report -----